ID	Task Name	Start	Finish	Duration
1	Project Start	Mon 8/29/22	Mon 8/29/22	0 days
2	**2.1.0 Background Research**	**Mon 8/29/22**	**Fri 9/9/22**	**10 days**
3	2.1.1 Review Existing Codes	Mon 8/29/22	Fri 9/2/22	5 days
4	2.1.2 Obtain and Review Existing	Mon 8/29/22	Wed 9/7/22	8 days
5	2.1.3 Obtain and Review Existing	Mon 8/29/22	Wed 9/7/22	8 days
6	2.1.4 Obtain FEMA Floodplain Inf	Mon 8/29/22	Thu 9/1/22	4 days
7	**2.2.0 Site Investigation**	**Mon 9/12/22**	**Mon 10/10/2**	**21 days**
8	**2.2.1 Site Visit**	**Mon 9/12/22**	**Wed 9/21/22**	**8 days**
9	2.1.1 Site Work Plan	Mon 9/12/22	Mon 9/12/22	1 day
10	2.1.2 Equipment	Tue 9/13/22	Tue 9/13/22	1 day
11	2.1.3 Land Survey	Wed 9/14/22	Thu 9/15/22	2 days
12	2.1.4 Process Collected Survey	Fri 9/16/22	Wed 9/21/22	4 days
13	2.2.2 Document Existing Topogra	Mon 9/12/22	Mon 9/12/22	1 day
14	**2.3.0 Hydrology Analysis**	**Thu 9/22/22**	**Mon 10/17/2**	**18 days**
15	2.3.1 Rational Method Analysis	Thu 9/22/22	Fri 9/30/22	7 days
16	**2.3.2 Determine Existing Channe**	**Mon 10/3/22**	**Mon 10/24/2**	**16 days**
17	2.3.1.1 Channel Analysis	Mon 10/3/22	Fri 10/14/22	10 days
18	2.3.2.2 Design Recommended	Mon 10/17/22	Mon 10/24/22	6 days
19	**2.4.0 Construction Plans**	**Tue 10/18/22**	**Thu 11/3/22**	**13 days**
20	2.4.1 Cover Sheet	Tue 10/18/22	Thu 10/20/22	3 days
21	2.4.2 Notes and Specifications	Tue 10/18/22	Thu 10/27/22	8 days
22	2.4.3 General Details	Tue 10/18/22	Tue 10/25/22	6 days
23	2.4.4 Elevation Profiles	Tue 10/18/22	Mon 10/24/22	5 days
24	2.4.5 Existing Channel Plans	Tue 10/18/22	Thu 10/20/22	3 days
25	2.4.6 Existing Topographic Survey	Tue 10/18/22	Fri 10/21/22	4 days
26	2.4.7 Existing Floodplain Map	Tue 10/18/22	Fri 10/21/22	4 days
27	2.4.8 Proposed Channel Plans	Tue 10/25/22	Thu 11/3/22	8 days
28	2.4.9 Proposed Grading Plans	Tue 10/25/22	Thu 11/3/22	8 days
29	2.4.10 Proposed Drainage Plans	Tue 10/25/22	Thu 11/3/22	8 days
30	**2.5.0 Impact Analysis**	**Mon 11/21/2**	**Mon 11/21/2**	**1 day**
31	2.5.1 Environmental Impacts	Mon 11/21/22	Mon 11/21/22	1 day
32	2.5.1 Environmental Impacts	Mon 11/21/22	Mon 11/21/22	1 day
33	2.5.1 Environmental Impacts	Mon 11/21/22	Mon 11/21/22	1 day
34	**2.6.0 Project Deliverables**	**Fri 11/4/22**	**Wed 11/23/2**	**14 days**
35	**2.6.1 30% Submittal**	**Tue 9/13/22**	**Fri 9/16/22**	**4 days**
36	2.6.1.1 30% Report	Mon 10/17/22	Wed 10/19/22	3 days
37	2.6.1.2 30% Presentation	Tue 10/11/22	Wed 10/12/22	2 days
38	2.6.1.3 30% Construction Draw	Mon 10/24/22	Tue 10/25/22	2 days
39	**2.6.2 60% Submittal**	**Fri 10/21/22**	**Mon 10/31/2**	**7 days**
40	2.6.2.1 60% Report	Fri 11/4/22	Thu 11/17/22	10 days
41	2.6.2.2 60% Presentation	Fri 10/21/22	Mon 10/24/22	2 days
42	2.6.2.3 60% Construction Draw	Fri 11/4/22	Wed 11/16/22	9 days
43	**2.6.3 90% Submittal**	**Wed 11/9/22**	**Tue 11/22/22**	**10 days**
44	2.6.3.1 90% Report	Wed 11/9/22	Tue 11/15/22	5 days
45	2.6.3.2 90% Construction Draw	Thu 11/17/22	Tue 11/22/22	4 days
46	2.6.3.3 90% Website	Wed 11/9/22	Fri 11/11/22	3 days
47	**2.6.4 Final Submittal**	**Thu 12/1/22**	**Fri 12/9/22**	**7 days**
48	2.6.4.1 Final Report	Thu 12/1/22	Mon 12/12/22	8 days
49	2.6.4.2 Final Presentation	Thu 12/1/22	Tue 12/6/22	4 days
50	2.6.4.3 100% Construction Dra	Thu 12/1/22	Fri 12/2/22	2 days
51	2.6.4.4 Final Website	Thu 12/1/22	Mon 12/5/22	3 days
52	2.6.5 30% Completion	Fri 9/16/22	Fri 9/16/22	0 days
53	2.6.6 60% Completion	Mon 10/31/22	Mon 10/31/22	0 days
54	2.6.7 90% Completion	Tue 11/22/22	Tue 11/22/22	0 days
55	2.6.8 Full Completion	Fri 12/9/22	Fri 12/9/22	0 days
56	**2.7.0 Project Management**	**Mon 8/29/22**	**Thu 12/15/22**	**79 days**
57	**2.7.1 Project Meetings**	**Mon 8/29/22**	**Thu 12/15/22**	**79 days**
58	2.7.1.1 Grading Instructor Mee	Mon 12/12/22	Thu 12/15/22	4 days
59	2.7.1.2 Technical Advisor Meet	Mon 10/17/22	Thu 12/15/22	44 days
60	2.7.1.3 Client Meetings	Thu 11/24/22	Thu 12/15/22	16 days
61	2.7.1.4 Engineering Design Tea	Mon 11/28/22	Thu 12/15/22	14 days
62	2.7.2 Schedule Management	Mon 8/29/22	Thu 11/24/22	8 days
63	2.7.3 Resource Management	Mon 8/29/22	Thu 11/24/22	8 days

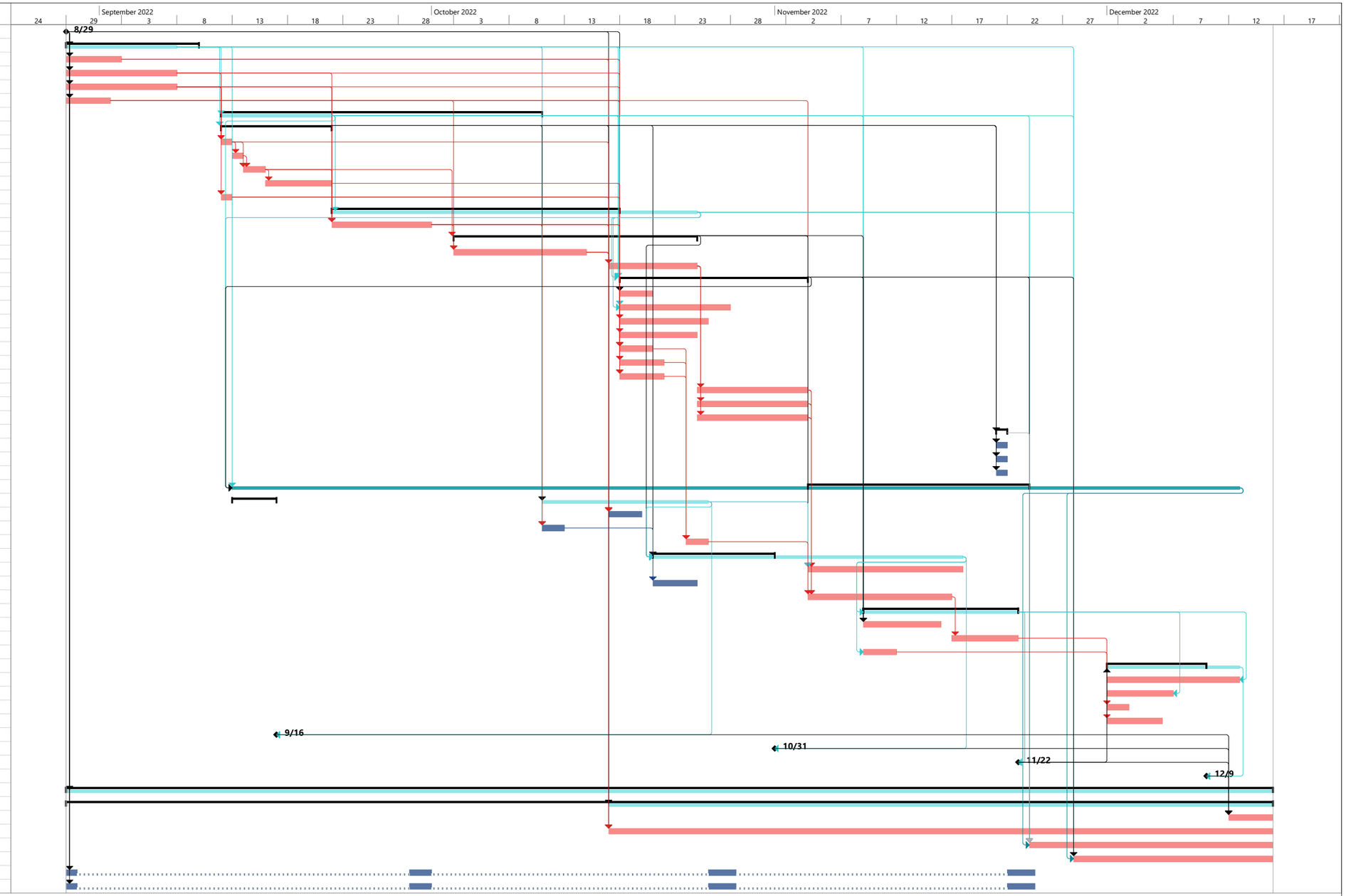

Project: CAPSTONE PROJECT N
Date: Mon 4/25/22

Task | Split | Milestone | Summary | Project Summary | Inactive Task | Inactive Milestone | Inactive Summary | Manual Task | Duration-only | Manual Summary Rollup | Manual Summary | Start-only | Finish-only | External Tasks | External Milestone | Deadline | Critical | Critical Split | Progress | Manual Progress