ID	Task Name	Duration	Start	Finish
1	Project Start	0 days	Wed 9/1/21	Wed 9/1/21
2	**Task 1: Obtain Existing Data**	**10 days**	**Wed 9/1/21**	**Tue 9/14/21**
3	Task 1.1: Traffic Data	5 days	Wed 9/1/21	Tue 9/7/21
4	Task 1.2: City Codes and Standards	2 days	Wed 9/8/21	Thu 9/9/21
5	Task 1.3: Survey Data	3 days	Fri 9/10/21	Tue 9/14/21
6	**Task 2: Site Visit**	5 days	Wed 9/15/21	Tue 9/21/21
7	**Task 3: Hydrology Assessment**	**11 days**	**Wed 9/1/21**	**Wed 9/15/21**
8	Task 3.1: Water Basin Area & Extent of Runoff	3 days	Wed 9/1/21	Fri 9/3/21
9	Task 3.2: Rainfall Intensity & Time of Concentration	4 days	Mon 9/6/21	Thu 9/9/21
10	Task 3.3: Detention Volume	4 days	Fri 9/10/21	Wed 9/15/21
11	**Task 4: Roundabut Design**	**39 days?**	**Wed 9/15/21**	**Mon 11/8/21**
12	**Task 4.1: Project 20-yr Traffic Counts**	3 days	Wed 9/15/21	Fri 9/17/21
13	**Task 4.2: Alternative Designs**	15 days	Thu 9/16/21	Wed 10/6/21
14	**Task 4.3: Selection of Alternative**	**6 days**	**Thu 10/7/21**	**Thu 10/14/21**
15	Task 4.3.1: Creation of Decision Matrix	2 days	Thu 10/7/21	Fri 10/8/21
16	Task 4.3.2: Evaluate Alternative and Selection of Final Des	6 days	Thu 10/7/21	Thu 10/14/21
17	**Task 4.4: Final Roundabout Design**	**22 days**	**Sat 10/9/21**	**Mon 11/8/21**
18	Task 4.4.1: Roundabout Geometry	8 days	Sat 10/16/21	Tue 10/26/21
19	Task 4.4.2: Alignment of Roadway	8 days	Tue 10/19/21	Thu 10/28/21
20	Task 4.4.3: Stopping Site Distance	5 days	Fri 10/29/21	Thu 11/4/21
21	Task 4.4.4: Pedestrian and Bicycle Considerations	2 days	Fri 11/5/21	Mon 11/8/21
22	**Task 4.5: Hydraulic Assessment**	**6 days**	**Sat 10/9/21**	**Fri 10/15/21**
23	Task 4.5.1: Storm Water Flow	2 days	Sat 10/9/21	Mon 10/11/2
24	Task 4.5.2: Drainage Systems	4 days	Tue 10/12/21	Fri 10/15/21
25	**Task 5: Project Impacts**	5 days	Tue 11/9/21	Mon 11/15/2
26	**Task 6: Deliverables**	**55 days**	**Fri 9/24/21**	**Thu 12/9/21**
27	Task 6.1: 30% Report, Presentation	0 days	Fri 9/24/21	Fri 9/24/21
28	Task 6.2: 60% Report, Presentation	0 days	Wed 10/20/2	Wed 10/20/2
29	Task 6.3: 90% Report, 90% Plan Set, 90% Website	0 days	Tue 11/23/21	Tue 11/23/21
30	**Task 6.4: Final Submittals**	**20 days**	**Fri 11/12/21**	**Thu 12/9/21**
31	Task 6.4.1: Final Report	5 days	Fri 11/12/21	Thu 11/18/21
32	Task 6.4.2: Final Plan Set	5 days	Mon 11/22/2	Fri 11/26/21
33	Task 6.4.3: Final Presentation	2 days	Mon 11/29/2	Tue 11/30/21
34	Task 6.4.4: Final Website	7 days	Wed 12/1/21	Thu 12/9/21
35	**Task 7: Project Management**	**72 days**	**Wed 9/1/21**	**Thu 12/9/21**
36	**Task 7.1: Meetings**	72 days	Wed 9/1/21	Thu 12/9/21
37	**Task 7.2: Resource Management**	72 days	Wed 9/1/21	Thu 12/9/21
38	**Task 7.3: Schedule Management**	72 days	Wed 9/1/21	Thu 12/9/21

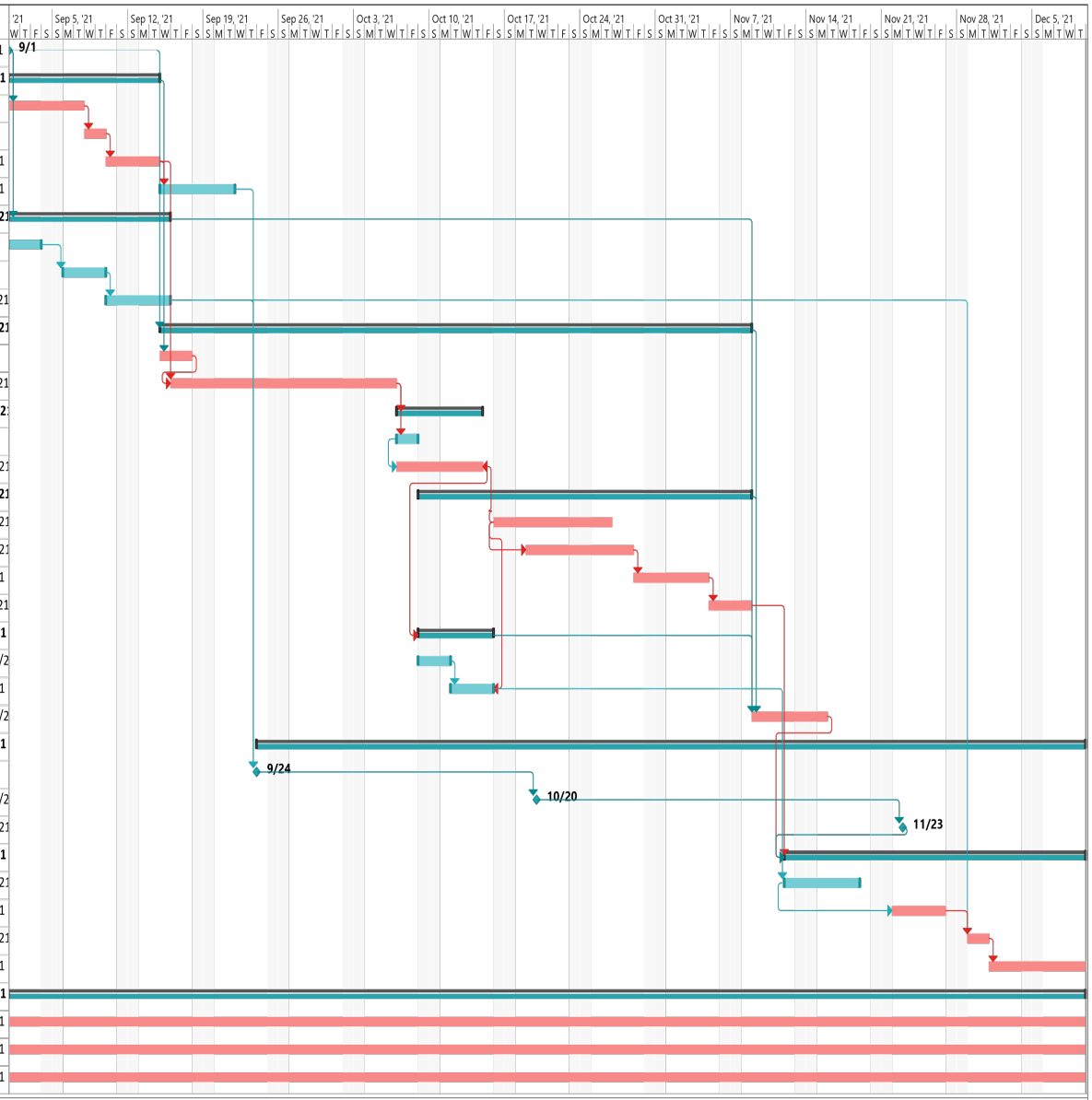

Project: 476 Page Capstone Pro
Date: Tue 4/13/21

Task | Split | Milestone | Summary | Project Summary | Inactive Task | Inactive Milestone | Inactive Summary | Manual Task | Duration-only | Manual Summary Rollup | Manual Summary | Start-only | Finish-only | External Tasks | External Milestone | Deadline | Critical | Critical Split | Progress | Manual Progress