

Project Location



Figure 1: Aerial Map of Project Location and Floodplain



Figure 2: Aerial Map of Project Location and Area of Focus

Switzer Canyon Wash 30% Preliminary Design Recommendations

2101 N San Francisco St, Flagstaff, AZ 86001

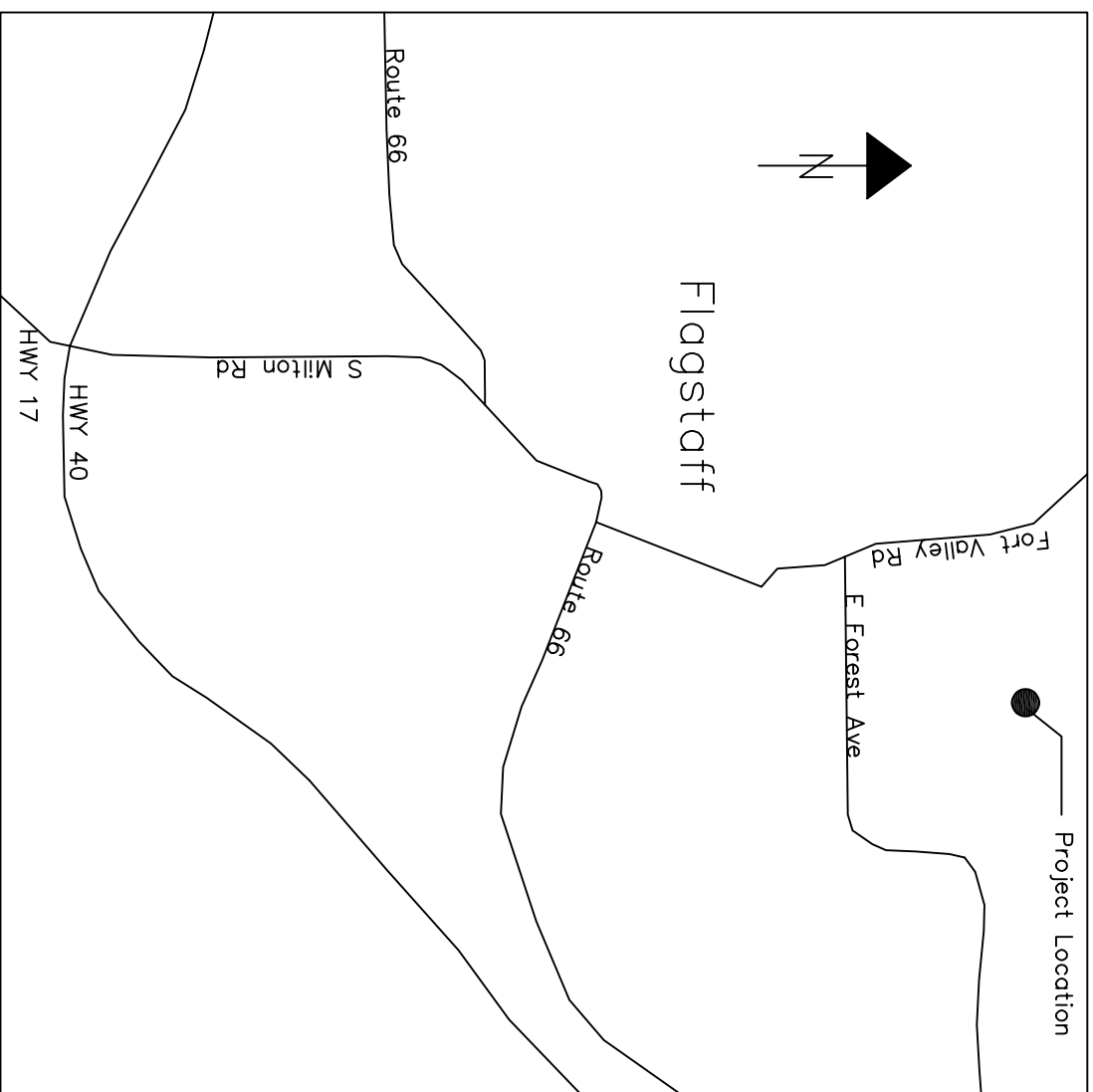

Vicinity Map

Legend

	North Arrow	Ave = Avenue
	Road	Dr = Drive
	HGL	E = East
	EGL	HWY = Highway
	Existing Soil	N = North
	Concrete	N.T.S. = Not to Scale
	Compacted Soil	Rd = Road
	Fill Dirt	St = Street
	Rip Rap	W = West
	Water	
	Culvert	
	Cut	

Index of Sheets

C1	Cover Sheet
P1	Natural Channel Profiles 1&2
P2	Natural Channel Profiles 3&4
P3	Culvert Details
P4	Culvert Profiles

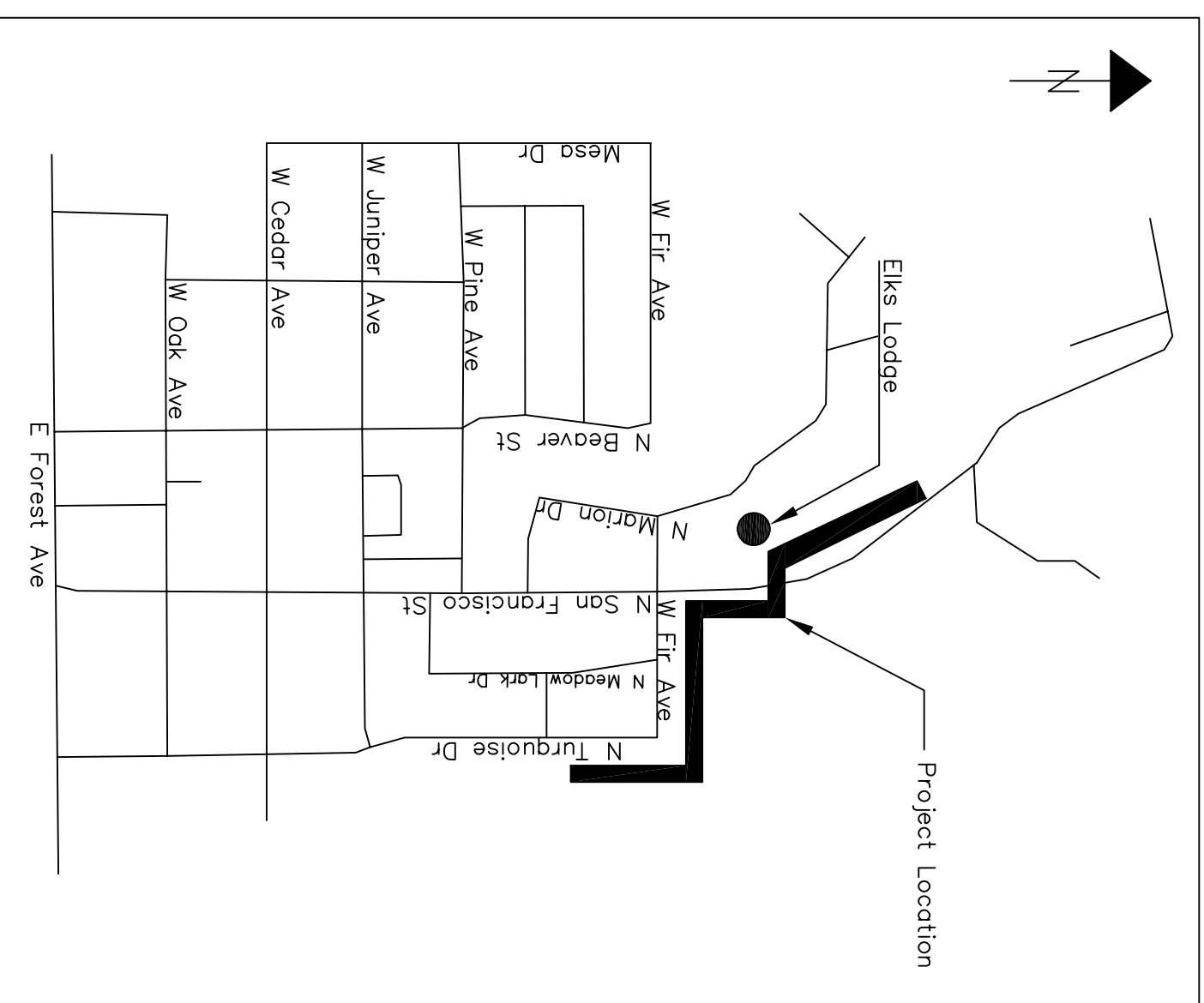

Location Map

Northern Arizona University Department of Civil Engineering, Construction Management and Environmental Engineering
 CENE 486C Switzer Canyon Wash Team
 Celine Bannourah
 chb55@ou.edu (702)545-8885
 Kara Coffel
 kac664@ou.edu (630)699-7441
 Gindiri Paul
 vip22@ou.edu (480)241-0570
 Noah Tison
 nt149@ou.edu (858)472-0103

City of Flagstaff
 Stormwater Division
 Douglas Slover
 DSlover@flagstaffaz.gov
 (928)213-2478

Name:	City of Flagstaff	Date:	4/16/20
Client:	Celine Bannourah	Date:	4/15/20
Drawn by:	Gary Miller	Date:	4/14/20
Checked by:			



CENE 486 Switzer Canyon Wash Project
 Cover Page

Date:	4/16/20
Scale:	N.T.S.
Sheet:	C1
	1 of 5