IG	WdvnHQ dp h	Vwdwv	Ilqlvk	Edvhdqh#Wvdwv	Edvhdqh#Ilqlvk
4	**1 Preliminary Research**	**Fri 9/6/13**	**Fri 11/29/13**	**Fri 9/6/13**	**Fri 11/29/13**
5	1.1 Rules and Regulations	Fri 9/6/13	Sun 9/22/13	Fri 9/6/13	Sun 9/22/13
6	1.2 Fundraising	Sat 9/7/13	Fri 11/29/13	Sat 9/7/13	Fri 11/29/13
7	1.3 Acquiring Facility	Fri 9/6/13	Wed 1/15/14	Fri 9/6/13	Wed 1/15/14
8	**2 Concrete Mix Design**	**Fri 9/6/13**	**Wed 12/18/13**	**Tue 9/17/13**	**Sat 2/1/14**
9	2.1 Research	Fri 9/6/13	Thu 9/26/13	Fri 9/20/13	Sun 10/13/13
:	2.2 Preliminary Mixes	Sat 10/19/13	Sat 11/16/13	Tue 9/17/13	Tue 10/15/13
;	2.3 Secondary Mixes	Fri 10/18/13	Tue 11/26/13	Tue 10/15/13	Tue 11/12/13
<	2.4 Final Mix Selection	Wed 11/27/13	Wed 12/18/13	Tue 11/12/13	Thu 12/19/13
43	2.5 Finishing Mix	Wed 12/18/13	Sun 12/22/13	Thu 12/19/13	Fri 1/3/14
44	2.6 3-Point Test	Fri 10/4/13	Fri 11/22/13	Fri 10/4/13	Sun 12/8/13
45	2.7 Shrinkage Test	Fri 10/4/13	Sun 12/1/13	Tue 9/24/13	Sun 11/10/13
46	2.8 Compression Tests	Fri 10/4/13	Sun 12/1/13	Tue 9/24/13	Fri 12/6/13
47	2.9 Construction Methods	Fri 12/20/13	Sat 2/1/14	Fri 12/20/13	Sat 2/1/14
48	**3 Hull Design**	**Mon 10/7/13**	**Fri 11/15/13**	**Fri 10/25/13**	**Sun 11/17/13**
49	3.1 Waterline Analysis	Thu 10/17/13	Fri 11/15/13	Fri 10/25/13	Sun 11/17/13
4:	**4 Structural Analysis**	**Sat 10/12/13**	**Sat 11/30/13**	**Sat 12/7/13**	**Fri 1/24/14**
4;	4.1 Risa 2D Modeling/Analysis	Mon 11/18/13	Tue 1/7/14	Sat 1/18/14	Mon 1/20/14
4<	4.2 3D Modeling/Analysis	Mon 11/18/13	Tue 1/7/14	Sat 12/7/13	Fri 1/24/14
53	4.3 Buoyancy	Fri 12/20/13	Fri 1/3/14	Mon 1/6/14	Fri 1/24/14
54	**5 Reinforcement Design**	**Sat 9/14/13**	**Fri 12/20/13**	**Sat 9/14/13**	**Sat 1/25/14**
55	5.1 Research	Sat 9/14/13	Fri 9/27/13	Sat 9/14/13	Sun 10/13/13
56	5.2 Rib Design	Sat 11/16/13	Fri 12/20/13	Fri 12/20/13	Fri 2/7/14
57	5.3 Reinforcement Material/Layers	Fri 11/15/13	Fri 12/20/13	Fri 12/20/13	Sat 1/25/14
58	**6 Canoe Construction**	**Fri 12/20/13**	**Sat 3/15/14**	**Sat 1/11/14**	**NA**
59	6.1 Facility Clean-Up	Sat 1/11/14	Sat 1/11/14	Sat 1/11/14	Sat 1/11/14
5:	6.2 Concrete Preparation and Safety	Fri 12/20/13	Sat 1/18/14	Fri 12/20/13	Sat 2/8/14
5;	6.3 Pouring	Sat 1/18/14	Sun 1/19/14	Sat 2/8/14	Sat 2/8/14
5<	6.4 Curing	Sun 1/19/14	Tue 2/25/14	Sat 2/8/14	Sat 3/8/14
63	6.5 Mold Removal, Patching and Sanding	Tue 2/25/14	Fri 2/28/14	NA	NA
64	6.6 Staining	Wed 3/5/14	Tue 3/18/14	Mon 3/17/14	NA
65	**7 Display Construction**	**Fri 12/20/13**	**Mon 3/10/14**	**Sat 2/15/14**	**Sat 3/8/14**
66	7.1 Cross Section Display	Wed 2/26/14	Fri 2/28/14	Sat 3/8/14	Sat 3/8/14
67	7.2 Display Board/Stands	Sat 3/1/14	Sun 3/9/14	Sat 2/15/14	Sun 3/2/14
68	**8 Design Report**	**Sat 9/7/13**	**Fri 3/28/14**	**NA**	**NA**
69	8.1 Theme	Sat 9/7/13	Sat 9/7/13	Sat 9/7/13	Sat 9/7/13
6:	8.2 Rough Draft	Wed 2/12/14	Thu 2/20/14	Wed 2/12/14	Mon 2/17/14
6;	8.3 Peer Edits/Revisions	Sun 2/23/14	Sat 3/1/14	Mon 2/17/14	Fri 2/21/14
6<	8.4 Final Report	Mon 3/3/14	Mon 3/3/14	Fri 2/21/14	Thu 2/27/14
73	**9 Paddling**	**Wed 2/19/14**	**Sun 3/30/14**	**Thu 1/30/14**	**Sat 3/29/14**
74	9.1 Recruitment	Wed 2/19/14	Wed 2/19/14	Thu 1/30/14	Thu 1/30/14
75	9.2 Practice	Sat 2/22/14	Sat 3/29/14	Sat 2/22/14	Sat 3/29/14
76	**10 Oral Presentation**	**Fri 3/21/14**	**Sat 4/5/14**	**NA**	**NA**
77	10.1 Create Slideshow	Fri 3/21/14	Sun 3/23/14	NA	NA
78	10.2 Practice	Mon 3/24/14	Tue 4/1/14	NA	NA
79	10.3 Presentation Day	Wed 4/2/14	Fri 4/4/14	NA	NA
7:	**11 Conference**	**Wed 2/12/14**	**Sat 4/5/14**	**Wed 4/2/14**	**Sat 4/5/14**
7;	11.1 Engineering Notebook	Wed 2/12/14	Thu 2/27/14	Wed 2/12/14	Thu 2/27/14
7<	11.2 Display Day	Thu 4/3/14	Fri 4/4/14	NA	NA
83	11.3 Races	Fri 4/4/14	Fri 4/4/14	NA	NA
84	**12 Deliverables**	**Fri 9/6/13**	**Fri 5/2/14**	**Fri 9/6/13**	**NA**
85	12.1 Project Description	Fri 9/6/13	Fri 9/20/13	Fri 9/6/13	Fri 9/20/13
86	12.2 Scope of Services	Mon 9/23/13	Fri 10/11/13	Fri 9/27/13	Fri 10/11/13
87	12.3 Presentation	Mon 10/14/13	Fri 10/25/13	Fri 10/25/13	Fri 10/25/13
88	12.4 Website Assembly	Fri 10/18/13	Fri 12/6/13	Mon 11/18/13	Fri 12/6/13
89	12.5 Proposal	Mon 10/14/13	Fri 12/6/13	Fri 10/25/13	Fri 12/6/13
8:	12.6 80% Report	Mon 12/9/13	Wed 12/18/13	NA	NA
8;	12.7 90% Report	Wed 12/18/13	Mon 1/13/14	NA	NA
8<	12.8 UGRAD Presentation	Sun 3/23/14	Fri 4/25/14	NA	NA
93	12.9 Capstone Final Report	Wed 3/19/14	Thu 5/1/14	NA	NA

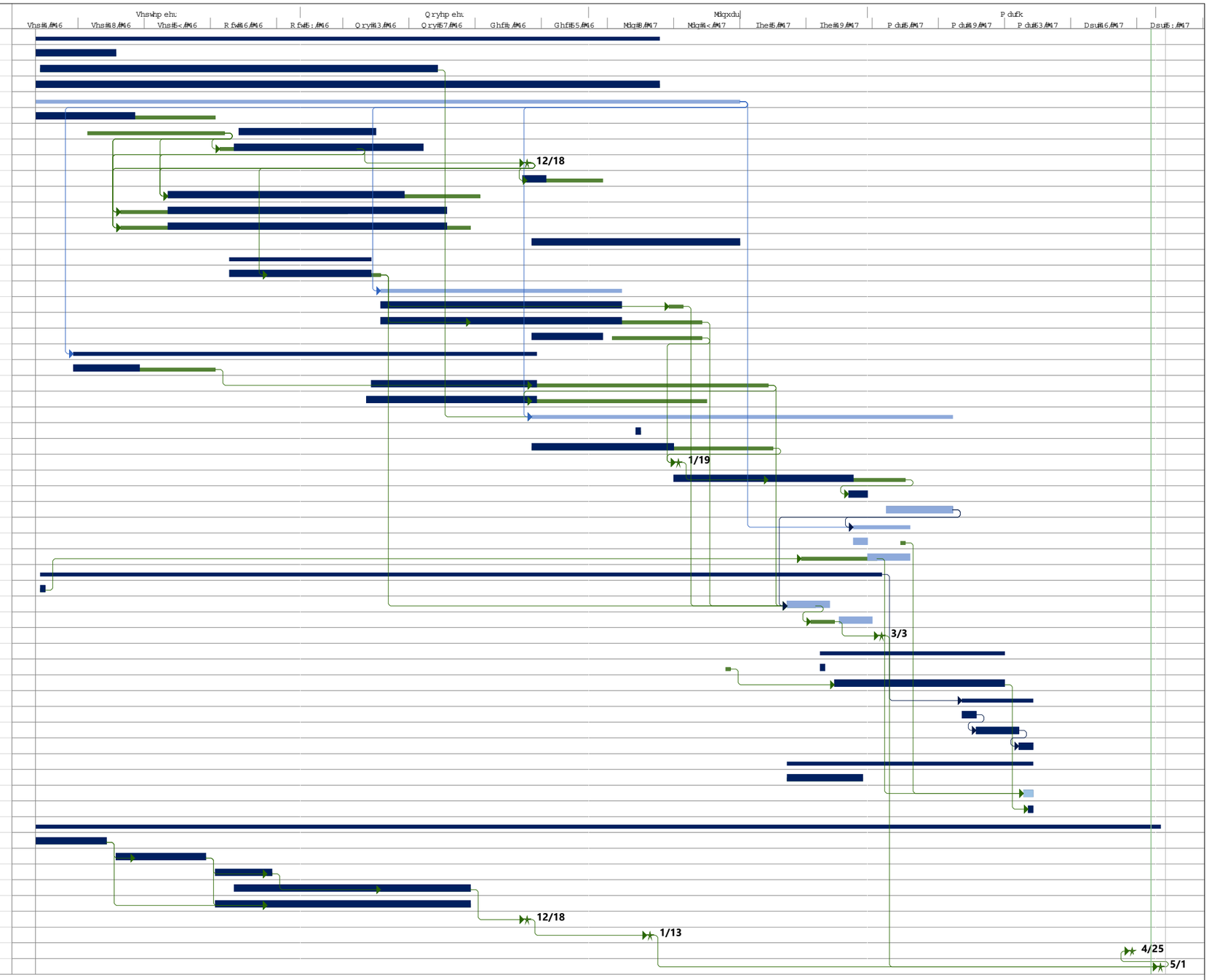

Sumnifw#Vslwh#Fkhgxoh#Fdsvwrqh
Gdwh#Z hg#/26/247

Dfwxdo# Sodqqhg P lnvwrqh Fulwlfdo#Sdwk